ORGANIGRAMAS

A) Órganos de gobierno

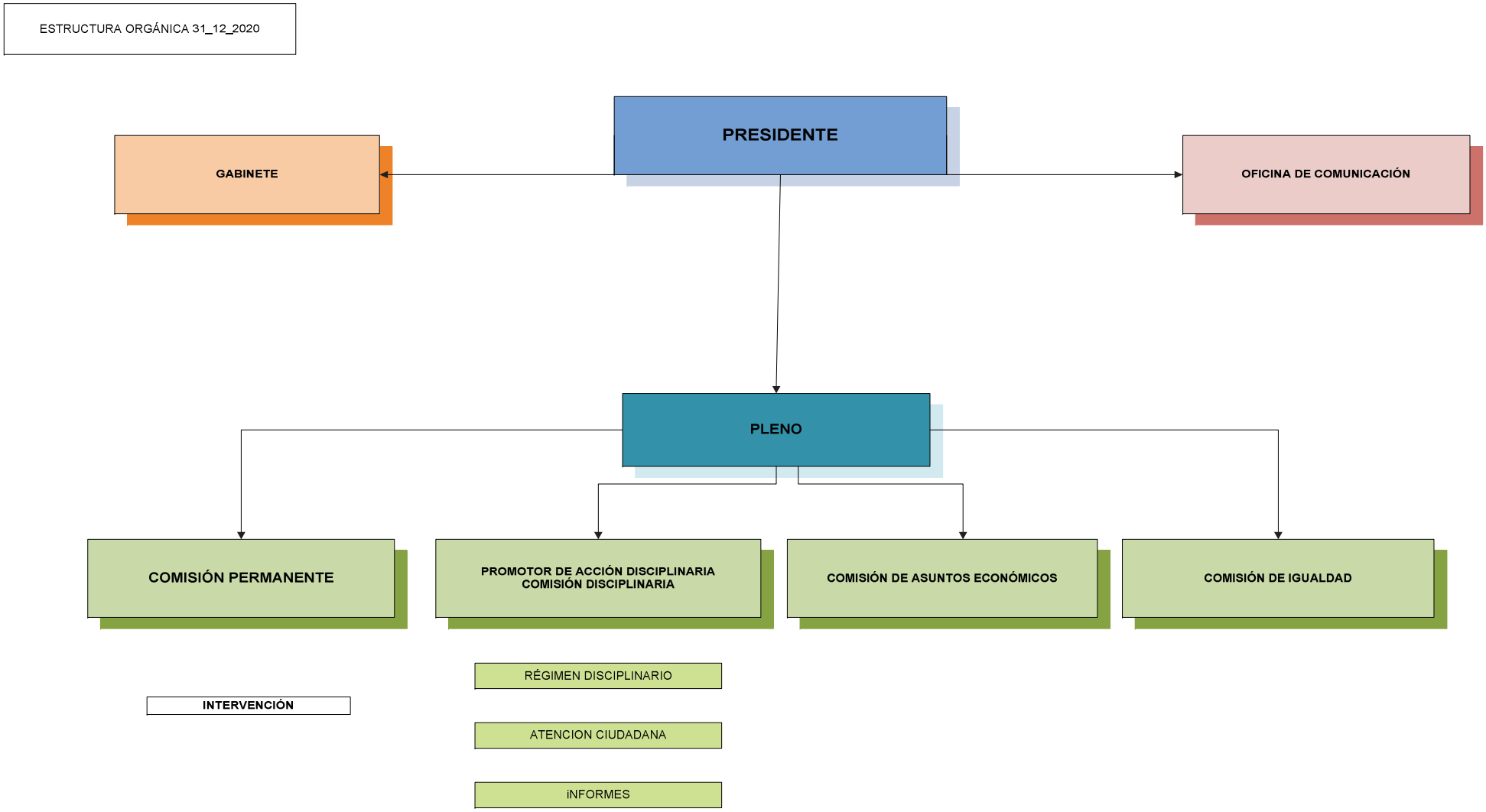
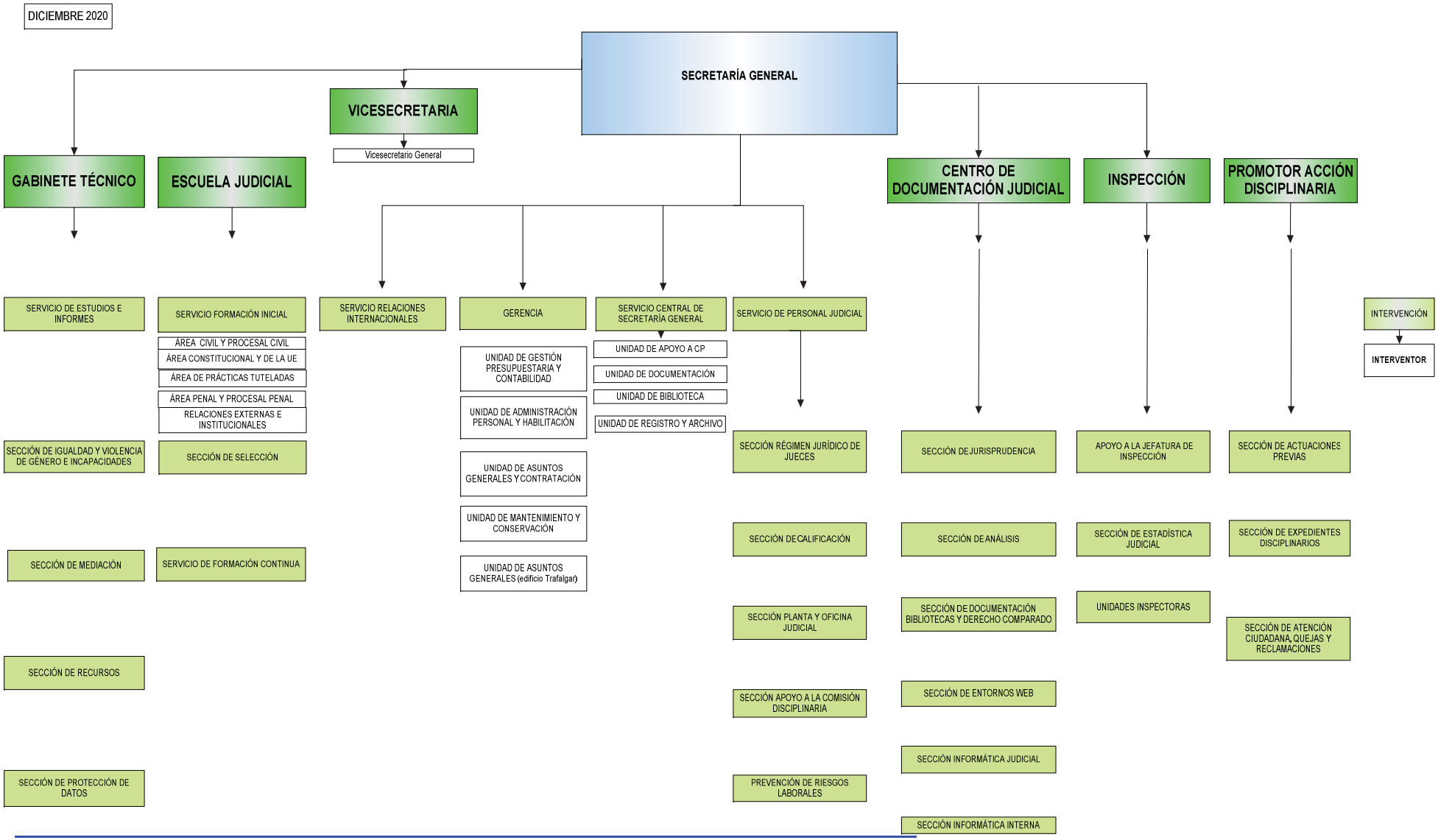
B) Órganos técnicos